SECURED PARTIES SALES BY

PUBLIC AUCTION

(5) 2011 SCION WAGONS
2008 BMW X5 SUV

(MOVED FOR CONVENIENCE OF SALE TO)

135 DENSLOW ROAD EAST LONGMEADOW, MASSACHUSETTS

TO BE SOLD ON THE PREMISES

FRIDAY, MARCH 6TH AT 1:00 P.M.

2008 BMW

2011 Scion

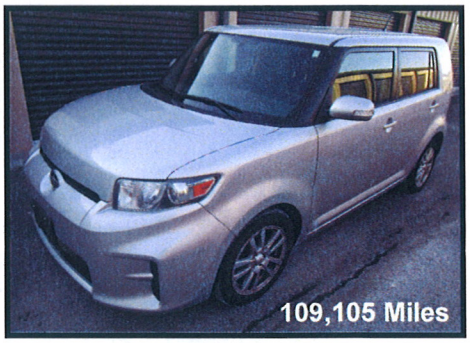

2011 Scion

2011 Scion

2011 Scion

2011 Scion

- (5) 2011 Scion XB, 5 Door Wagons, 4 Cyl., Gas, AT, AC, AM/FM Radio, CB, Mileage: (79,885 Miles); (100,331 Miles); (109,105 Miles); (111,166 Miles) & (91,146 Miles) •
- 2008 BMW X5, 4 Door SUV, 3.0SI, AWD 16, Full Power, AT, AC, AM/FM Stereo w/ CD, Leather Interior, Power Sunroof, Nav. System, (181,434 Miles) •

SALE PER ORDER OF SECURED PARTIES

TERMS OF SALE: 25% DEPOSIT CASH OR CERTIFIED CHECK
10% BUYERS PREMIUM APPLIES
OTHER TERMS TO BE ANNOUNCED AT TIME OF SALE
INSPECTION: DAY OF SALE – 10:00 A.M. TO 1:00 P.M.

Aaron Posnik
AUCTIONEERS · APPRAISERS

Corporate Office
31 Capital Drive
West Springfield, MA 01089
413-733-5238 Fax 731-5946
MA Auc. Lic. #161

Aaron Posnik & Co., Inc.
Established 1932

Branch Office
P.O. BOX 247
Malvern (Philadelphia), PA 19355
610-853-6655 Fax 853-6633
PA Auc. Lic. #AY000241L

• *www.posnik.com* • Toll Free 1-877-POSNIK-1 (767-6451) • *E-mail: info@posnik.com* •