

Liquidation Sale

A PUBLIC AUCTION

TEXTILE MILL

• JET DYE MACHINES • TENTER FRAMES •

- CARBONIZING RANGE • SHEAR RANGE • NAPPER •
- DYE BOXES • FULLING MILLS • SEWING MACHINES •
- INSPECTION, LAB & PLANT SUPPORT EQUIPMENT •
- VEHICLES • FORKLIFT • OFFICE FURNISHINGS •

INDUSTRIAL REAL ESTATE

- ±25 ACRES of LAND •
- ±115,000 S/F INDUSTRIAL BUILDING •



STILLWATER R[®] Inc.

9794 MAURY RIVER ROAD GOSHEN, VIRGINIA

TO BE SOLD ON THE PREMISES

THURSDAY, APRIL 1ST AT 11:00 A.M.

INSPECTION: WEDNESDAY, MARCH 31ST – 10:00 A.M. TO 4:00 P.M.
& MORNING OF SALE – 8:30 A.M TO 11:00 A.M.

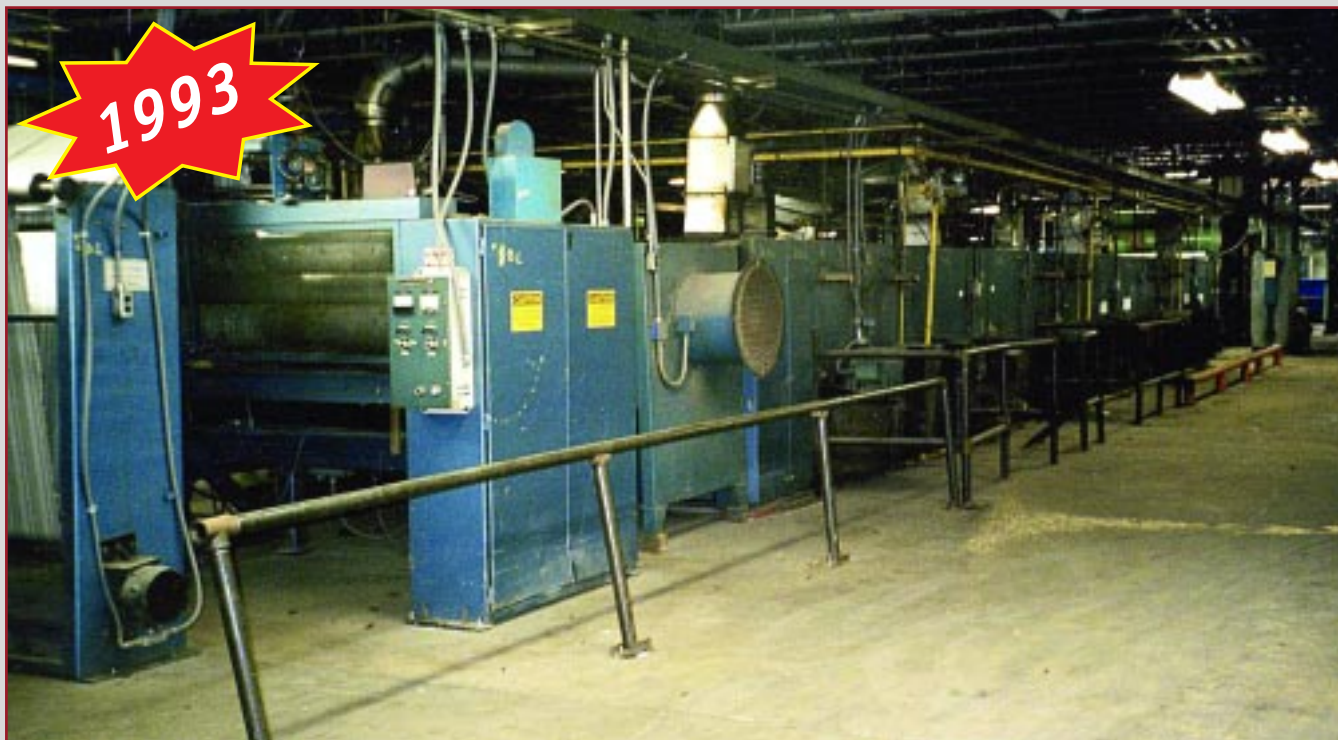

MARSHALL & WILLIAMS TENTER FRAME

Visit our Website @ www.posnik.com

Aaron Posnik

AUCTIONEERS • APPRAISERS

Est. 1932

MA Auc. Lic. #161 • PA Lic. #AU-0038-R

VA Auc. Lic. #632

Aaron Posnik & Co., Inc.
83 State Street • Springfield, MA 01103
(413) 733-5238 (Fax) 731-5946

Aaron Posnik & Co., Inc.
5 Great Valley Parkway, Suite 244 • Malvern, (Philadelphia) PA 19003
(610) 853-6655 (Fax) 853-6633

A PUBLIC AUCTION



LIQUIDATION SALE

STILLWATER R. Inc.

9794 MAURY RIVER ROAD GOSHEN, VA
TO BE SOLD ON THE PREMISES

THURSDAY, APRIL 1ST AT 11:00 A.M.

INSPECTION: MONDAY, MARCH 31ST - 10:00 A.M. TO 4:00 P.M.
& MORNING OF SALE - 8:30 A.M TO 11:00 A.M.

AIRPORT:

ROANOKE REGIONAL AIRPORT, ROANOKE, VA 1-540-362-1999

DIRECTIONS:

FROM ROANOKE REGIONAL AIRPORT, TAKE I-581 N/US-220 N TOWARD LEXINGTON/BRISTOL APPROX. 2.4 MILES. MERGE ONTO I-81 N TOWARD LEXINGTON/STAUNTON. APPROX. 47.6 MILES. MERGE ONTO I-64 W EXIT #191 TOWARD CHARLESTON. APPROX. 0.9 MILES. TAKE EXIT #55 - US-11 TOWARD VA-39/LEXINGTON/GOSHEN. APPROX. 0.2 MILES. TURN RIGHT ONTO US-11 N. APPROX. 0.1 MILES. TURN LEFT ONTO VA-39/MAURY RIVER RD. APPROX. 0.7 MILES STAY STRAIGHT TO GO ONTO VA-39. APPROX. 18.7 MILES. WATCH FOR AUCTION SIGNS.

LODGING:

HOLIDAY INN, COVINGTON, VA 1-540-962-1200

COMFORT INN, COVINGTON, VA 1-540-962-2141

BEST WESTERN MOUNTAIN VIEW, COVINGTON, VA 1-540-962-4951

TERMS & CONDITIONS:

EVERYTHING SOLD "AS IS/WHERE IS"

TERMS OF SALE:

PERSONAL PROPERTY: 25% DEPOSIT AT TIME OF SALE BY CASH OR CERTIFIED OR BANK WIRE TRANSFER. 10% BUYERS PREMIUM APPLIES. **REAL ESTATE:** \$15,000.00 DEPOSIT AT TIME OF SALE BY CASH OR CERTIFIED FUNDS, DEPOSIT MUST BE INCREASED TO 10% OF PURCHASE PRICE WITHIN 3 BUSINESS DAYS. PERSONAL OR COMPANY CHECK ACCEPTED ONLY IF ACCOMPANIED WITH A BANK LETTER GUARANTEEING PAYMENT. EXAMPLE OF BANK LETTER OF GUARANTEE: THIS BANK GUARANTEES PAYMENT TO AARON POSNIK & CO., INC. ON ACCOUNT # _____ UP TO THE AMOUNT OF \$ _____ FOR PURCHASES MADE AT THE STILLWATER, INC. AUCTION TO BE HELD ON FEBRUARY 2ND. NO PURCHASE REMOVED UNTIL COMPLETE SETTLEMENT IS MADE. OTHER TERMS TO BE ANNOUNCED AT TIME OF SALE.

SALES TAX:

VIRGINIA SALES TAX LAWS APPLY. DEALERS BRING COPY OF EXEMPT CERTIFICATE.

BID BY MAIL:

IF YOU CANNOT ATTEND THIS AUCTION IN PERSON WE WILL BE HAPPY TO RECEIVE YOUR BID ON THE ITEMS THAT YOU DESIGNATE (IF YOUR BID IS SENT BY MAIL OR FAX AND RECEIVED BY OUR OFFICE AT LEAST 24 HOURS PRIOR TO THE COMMENCEMENT OF THE SALE). IF YOU WISH TO BID BY MAIL, KINDLY PROVIDE A COMPLETE LIST OF THE ITEMS DESIRED AND ENCLOSE A 25% DEPOSIT BY CERTIFIED CHECK. YOU WILL BE RESPONSIBLE FOR PURCHASES IF YOU ARE THE HIGH BIDDER, UNDER THE TERMS AND CONDITIONS TO BE ANNOUNCED AT TIME OF SALE. IF YOU ARE THE SUCCESSFUL BIDDER, WE WILL NOTIFY YOU WITHIN 24 HOURS OF THE SALE AND YOU MUST MAKE PAYMENT OF THE BALANCE DUE BY WIRE TRANSFER TO OUR BANK WITHIN 24 HOURS OF NOTIFICATION. IF YOU ARE UNSUCCESSFUL IN YOUR BID, YOUR DEPOSIT WILL BE RETURNED TO YOU WITHIN 72 HOURS OF THE SALE.

IMPORTANT NOTICE:

THE INFORMATION DESCRIBED IN THIS BROCHURE IS CORRECT TO THE BEST OF OUR KNOWLEDGE BUT WE CANNOT GUARANTEE SAME. IT IS FOR THIS REASON THAT BUYERS SHOULD AVAIL THEMSELVES OF THE OPPORTUNITY FOR INSPECTION PRIOR TO THE SALE.

Paul W. Scheer VA Auc. Lic. #3156



GASTON COUNTY 4 PORT JET DYERS



GASTON COUNTY 4 TUBE JET DYER

JET DYE MACHINES

- Gaston County Futura Jet Dye Machine, 4 Tube, 300° F @ 53 PSI w/ Cent. Pump, Heat Exchanger, Lint Filter, Add Tanks, Doffing Reel, Auto Valves, I.C.E.S. Micro 1801 Controls (New 1988) •
- Gaston County Futura Jet Dye Mach. 2 Tube, 300° F @ 53 PSI w/ Cent. Pump, Heat Exchanger, Lint Filter, Add Tanks, Doffing Reel, Auto Valves, I.C.E.S. Micro 1801 Control (New 1991) •
- Gaston County Futura Jet Dye Mach. 2 Tube, 300° F @ 53 PSI w/ Cent. Pump, Heat Exchanger, Lint Filter, Add Tanks, Doffing Reel, Auto Valves, I.C.E.S. Micro 1801 Control (New 1988) •
- Gaston County Futura Jet Dye Mach. 1 Tube, 300° F @ 53 PSI w/ Cent. Pump, Heat Exchanger, Lint Filter, Add Tanks, Doffing Reel, Auto Valves, I.C.E.S. Micro 1801 Control (New 1986) •
- Gaston County 4 Port Jet Dye Mach., M/N 824, Hi-Temp, 300° F, Quick Fill Charge Tank, Heat Exchanger, Pump, Motor, Add Tanks, Doffing Reel, Lint Filter, G.C. 3000 Controller, (New 1996) •

DYEHOUSE

- (2) Tessinox Atmospheric Sample Jet Dye Machines, 150 Kilo Cap. Add Tanks, 2 Port, Auto. Controls, M/N AZ-J-1, S/N 16/89 & 17/89 (New 1989) •

WOOL DYE BOXES

- (3) Riggs & Lombard S.S. Wool Dye Boxes w/ Herringbone Reel, 10' x 6' x 66", Doffing Reels & Select Controls •
- (2) Riggs & Lombard S.S. Wool Dye Boxes w/ Herringbone Reel, 6' x 6' x 66", Doffing Reels & Foxboro Rate of Rise Controllers •
 - James Hunter S.S. Wood Dye Box w/ Herringbone Reel, 3' x 8' x 66", Doffing Reel & Select Control •
 - Sample Wool S.S. Wool Dye Box 18" x 54" x 3', Doffing Reel & Foxboro Rate of Rise Controller •

TENTER FRAMES

- 1993 Marshall & Williams 100' x 86" Tenter Frame M/N 2000 Consisting of: 84" S.S. Z-Scray; Toyo Cloth Centering Guide Assembly; Marshall & Williams 86" Padder; Pneu.; EVAC FR Vac Sys.; (2) Cooper 3 Roll Compensators; M & W Pre-Dryer 2 Pass, 8 Burner; (16) Morrison 86" Steam Cans; Mahlo Straightener; J box Accumulator; (2) 3 Roll Compensators; Birch Bros. 3 Roll 90" Auto Batcher w/ Chain Saw Cutting Blade •
- Marshall & Williams 90' x 104" Vertical Pin Tenter Frame S/N SK2170-NT21 Consisting of: (2) Rubber Roll 90" Single Dip Pans; 84" Chamber Roll Cloth Guide Assembly; Mahlo 84" Weft Straightener; Mascoe Coater Sys. 4; E & L 2 Finger Uncurlers; Optical Elec. Rails; Pinning Brushes; Plaitor; 60' Long 6 Zone Low Profile Oven, Gas •
- Marshall & Williams 90' x 100" Tenter Frame S/N SK5-71-NTIS-1999 Consisting of: Kusters Chem. Pad w/ 96" Hyd. Roll; Tandematic 96" Centering Device; Foamer on Frame Coating Sys.; Flat Folder; 60' Long 6 Zone Low Profile Oven, Gas •



GASTON COUNTY 2 TUBE JET DYER



GASTON COUNTY 1 PORT JET DYER



TESSINOX JET DYER (1 of 2)

THURSDAY, APRIL 1ST at 11:00AM



BIELLA FULL DECATUR



OMERT FULLING MACHINE (1 of 2)



RIGGS & LOMBARDO DYE BOX



GESSNER SANDING MACHINE

CARBONIZING RANGE

- Carbonizing Range Consisting of: 71" Fife Chamber Roll Attachment; 7" S.S. Saturator Box; NIP Set of Squeeze Rolls; (2) S.S. Wash Boxes 84"; S.S. J-Scray; Birch Bros. 80" PAD; Coltron 18" Weft Straightener; James Hunter 78" Multi-Pass Gas Dryer, 4 Pass., 2 Zone; Hunter 80" Baker, Gas w/ Motors & Controls
- Riggs & Lombard Wet Out 80" Extraction PAD, Pneu., Single Dip Pan; 4' Diam. S.S. Tank w/ Transfer Pump & Swing Folder

SHEAR RANGE

- Smit Shear Range w/ (2) Shear Sections 70" w/ Brush Section & Shear Base w/ Suction, S/N 1724 & 1803; Overhead Plaitor; Pneu. Air Guiders

SANDING MACHINE

- David Gessner 5 Roll 80" Sanding Mach., S/N FSM51 w/ Flat Folder

NAPPER

- David Gessner 24 Roll 80" Double Acting Napper w/ Pile & Counter Pile, Hyd.

WASHING & FULLING MACHINES

- (2) Omert S.S. Washing, Bulking & Fulling Mach. w/ Auto Controls, 4 Strand, 500# Cap., Mod. DC/12
- James Hunter S.S. Dolly Washer 4' x 7' x 56" w/ 2 Rub. Pneu. Squeeze Rolls
- James Hunter S.S. Dolly Washer 6' x 7' x 56" w/ 2 Rub. Pneu. Squeeze Rolls
- James Hunter S.S. Dolly Washer 8' x 8' x 60" w/ 2 Rub. Pneu. Squeeze Rolls

MISC. DYEHOUSE EQUIPMENT

- (2) S.S. Tanks 6' Diam. X 84" Deep w/ Elec. Mixer
- (2) Cissell Steam Dryers, 50 Lb. Cap.
- (24) 6' S.S. Trucks
- (24) 6' Fiberglass Trucks
- (20) 6' Dye House Buggies

ROPE OPENING

- Birch Brothers Scutcher w/ S.S. Reel, Detwister & 72" Plaitor

OPEN WIDTH WASHING/CRAB

- Riggs & Lombard Crab Consisting of: (4) 80" S.S. Boxes, 5 Ton, Pneumatic, (1) 80" S.S. Box 10 Ton, Pneumatic w/ Plaitor, Motors & Controls

DRUG ROOM

- S.S. Tank, 200 Gal. Cap. w/ Lightnen Mixer
- S.S. Tank, 150 Gal. Cap. w/ Lightnen Mixer
- S.S. Tank, 120 Gal. Cap. w/ Lightnen Mixer
- S.S. Tank, 100 Gal. Cap. w/ Lightnen Mixer
- S.S. Tank, 80 Gal. Cap. w/ Lightnen Mixer
- S.S. Tank, 70 Gal. Cap. w/ Lightnen Mixer

FULL DECATUR

- Biella Shrunken Process 72" Full Decatur, Mod. KD Cadet 3000 w/ 68" Blanket in Mach., Flat Folder

STEAM PRESSES

- Mario Crosta 72" Steam Press w/ Flat Folder
- Nuovo Pignone 78" Continuous Steam Press w/ Brush Rolls, Steam Box, Platform, Bottom Plate

MARKING MACHINE

- Superior 64" Marking Mach. w/ 4 Heads



BIRCH BATCHER



GESSNER NAPPER



RIGGS & LAMBARDO CRAB

SEWING MACHINES

- (5) Fishbein Port. Sewing machines, Mod. ECR
- (8) Merrow Sewing Machines, Mod. 70D3B
- Merrow Sewing Machine, Mod. 70D3B-2

AIR COMPRESSORS

- Gardner Denver Rotary Screw Air Compressor, 75 H.P. w/ GP Air Dryer & Receiver Tank, (New 1992)
- Gardner Denver Electra Saver II Rotary Screw Air Compressor, 75 H.P., (New 1986)
- Curtis Air Compressor 10 H.P., 3 Ph., Single Stage

BOILERS

- (2) Cleaver Brooks 200 PSI Fire Tube Boilers, M/N CB666-600, S/N L52215 & L53315 (New 1971)

MISC. MACHINERY

- Mowaco 70" Sponger w/ 3 Steam Boxes, Conveyors & Plaitor
- Curtis & Marble Open Width Poly Roll Wrapping Mach.
- Kemp Smith Gear Cutter, Etc.

INSPECTION EQUIPMENT

- (3) Inspection Mach's w/ 80" Camber Roll Assemblies, Mahlo Weft Straighteners, Optics, Alexco 2 Roll 80" Surface Winders w/ Edge Guiders
- (5) Finished Inspection Perches w/ Galv. Cradle, Plaitor & Inspection Boards

LAB EQUIPMENT

- Ahiba Lab Dye Mach., Atmospheric, M/N WBRG7, S/N 10115
- Laundrometer, Mod. LHT, S/N LO 3314 & L03755
- Macbeth Spectra Light, 4 Function
- X-Rite Spectrophotometer, Mod. FD79
- Norstrom Visual Color Matching Sys.
- Scott Cloth Tester, 300#, Mod. DH, S/N 44460
- U.S. Testing Flammability Tester, Mod. 7011, S/N 13076
- Precision 24" x 36" Oven, 50°-210° C
- Leg Press
- Spartan Table Press, 6' x 24"
- Atlas Fadeometer, Mod. FDAR
- Ecowater Distiller, M/N 10036
- Ohaus Prec. Scale, M/N TS120
- Ohaus Dialgram Scale, M/N 3U90A
- Hotpoint H.D. Dryer
- Etc.

PLANT SUPPORT EQUIPMENT

- Lincoln 200 Amp AC/DC Arc Welder
- All Pack Port. Strapping Unit
- (24) Menzel A-Frames w/ Brakes
- (3) A-Frame Tuggers
- 40' x 14" Motorized Conveyor
- Stock Ladders
- Hyd. Pallet Jacks
- Hand, Barrel, Platform & Fabric Trucks
- (70) Ass't Port. Fiberglass & S.S. Carts
- Dock Plates
- Barrel Stands
- Met. Stackable Racks
- Etc.

VEHICLES

- 1987 GMC 7000 24' Box Truck, Dual Rears, 8 Cyl., 5 Sp. Man. Trans., Gas
- 1989 Pontiac Safari Station Wagon, 8 Cyl., A/T, AM-FM Radio, AC

FORKLIFT

- Nissan Forklift, M/N CPUD2A201, 4000# Cap., Sol. Tires, ROPS, Prop., Sideshift

OFFICE MACHINES

- Konica Copier, M/N 2330 w/ Collator
- (2) Konica Copiers, M/N 2028 & 3135
- H.P. 700 Fax Mach.
- (10) Ass't H.P., Dell, Quantex & Altex PC's
- (4) H.P. 697C & 612C Color Printers
- Canon Multipass Printer
- (3) Genicom 3410BQ Line Printers
- Etc.
- Etc.

OFFICE FURNISHINGS

- (50) 4D Met. File Cabinets
- (2) 4D Fireproof File Cabinets
- Herring Hall 1D Safe
- Desks, Chairs, Credenza, Tables, Bookcases, Etc., Etc.



INSPECTION MACHINE w/ WEFT STRAIGHTENER



INSPECTION MACHINE w/ WEFT STRAIGHTENER



NISSAN FORKLIFT



1987 GMC TRUCK

Aaron Posnik

AUCTIONEERS • APPRAISERS

Est. 1932

MA Auc. Lic. #161 • PA Lic. #AU-0038-R

Aaron Posnik & Co., Inc.

5 Great Valley Parkway, Suite 244 • Malvern, (Philadelphia) PA 19003

(610) 853-6655 (Fax) 853-6633

Liquidation Sale

A PUBLIC AUCTION

TEXTILE MILL

- JET DYE MACHINES • TENTER FRAMES •
- CARBONIZING RANGE • SHEAR RANGE • NAPPER •
- DYE BOXES • FULLING MILLS • SEWING MACHINES •
- INSPECTION, LAB & PLANT SUPPORT EQUIPMENT •
- VEHICLES • FORKLIFT • OFFICE FURNISHINGS •

INDUSTRIAL REAL ESTATE

- ±25 ACRES of LAND •
- ±115,000 S/F INDUSTRIAL BUILDING •



STILLWATER[®] Inc.

9794 MAURY RIVER ROAD GOSHEN, VA

TO BE SOLD ON THE PREMISES

THURSDAY, APRIL 1ST AT 11:00 A.M.

TERMS OF SALE

PERSONAL PROPERTY: 25% DEPOSIT CASH OR CERTIFIED FUNDS

REAL ESTATE: \$15,000.00 DEPOSIT CASH OR CERTIFIED FUNDS

10% BUYERS PREMIUM APPLIES

OTHER TERMS TO BE ANNOUNCED AT TIME OF SALE

INSPECTION: WEDNESDAY, MARCH 31ST - 10:00 A.M. TO 4:00 P.M.

& MORNING OF SALE - 8:30 A.M TO 11:00 A.M.

Paul W. Scheer VA Auc. Lic. #3156

Aaron Posnik

AUCTIONEERS • APPRAISERS

Aaron Posnik & Co., Inc.
83 State Street
Springfield, MA 01103

First Class Mail
U.S. POSTAGE
PAID
Permit No. 12
Springfield, MA

RETURN SERVICE REQUESTED

Mass. Auc. Lic. #161
Penn. Auc. Lic. #AU-0038-R
Est. 1932

Visit our Website @ www.posnik.com

Aaron Posnik & Co., Inc.
83 State Street • Springfield, MA 01103
(413) 733-5238 (Fax) 731-5946

Aaron Posnik & Co., Inc.
5 Great Valley Parkway, Suite 244 • Malvern, (Philadelphia) PA 19003
(610) 853-6655 (Fax) 853-6632

THURSDAY, APRIL 1ST AT 11:00AM

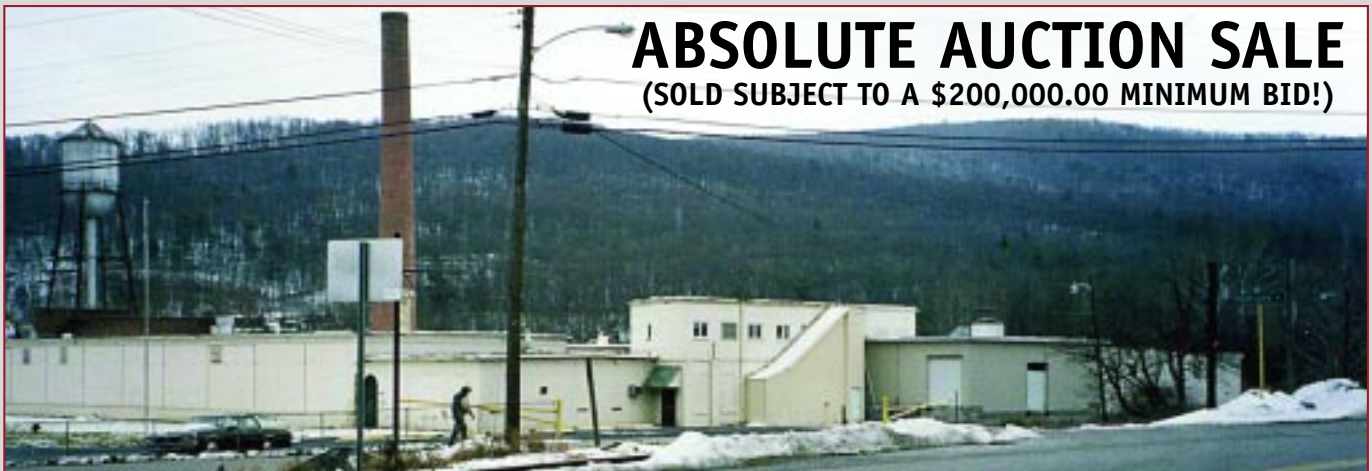

ABSOLUTE AUCTION SALE

(SOLD SUBJECT TO A \$200,000.00 MINIMUM BID!)

INDUSTRIAL REAL ESTATE

- ±25 Acres of Land • ±115,000 S/F Single Story Industrial Building • Built in 1929 w/ ±40,000 S/F Addition in 1981 • Brick & Block Construction •
- Concrete Slab Foundation • Built-up Rubber Membrane Roof • (7) Overhead Doors • ±3,000 S/F Office Space • Ample Paved & Gravel Parking •

★ 3% BROKER INCENTIVE ★

Terms of Sale: \$15,000.00 deposit cash or certified funds. 10% Buyer's Premium Applies

All Deposits must be increased to equal 10% of Purchase Price within 3 Business Days. Other terms to be announced at time of sale.

Visit our Website @ www.posnik.com

Aaron Posnik

AUCTIONEERS • APPRAISERS

VA Auc. Lic. #632

Aaron Posnik & Co., Inc.
83 State Street • Springfield, MA 01103
(413) 733-5238 (Fax) 731-5946

Est. 1932
MA Auc. Lic. #161 • PA Lic. #AU-0038-R

Aaron Posnik & Co., Inc.
5 Great Valley Parkway, Suite 244 • Malvern, (Philadelphia) PA 19003
(610) 853-6655 (Fax) 853-6632